

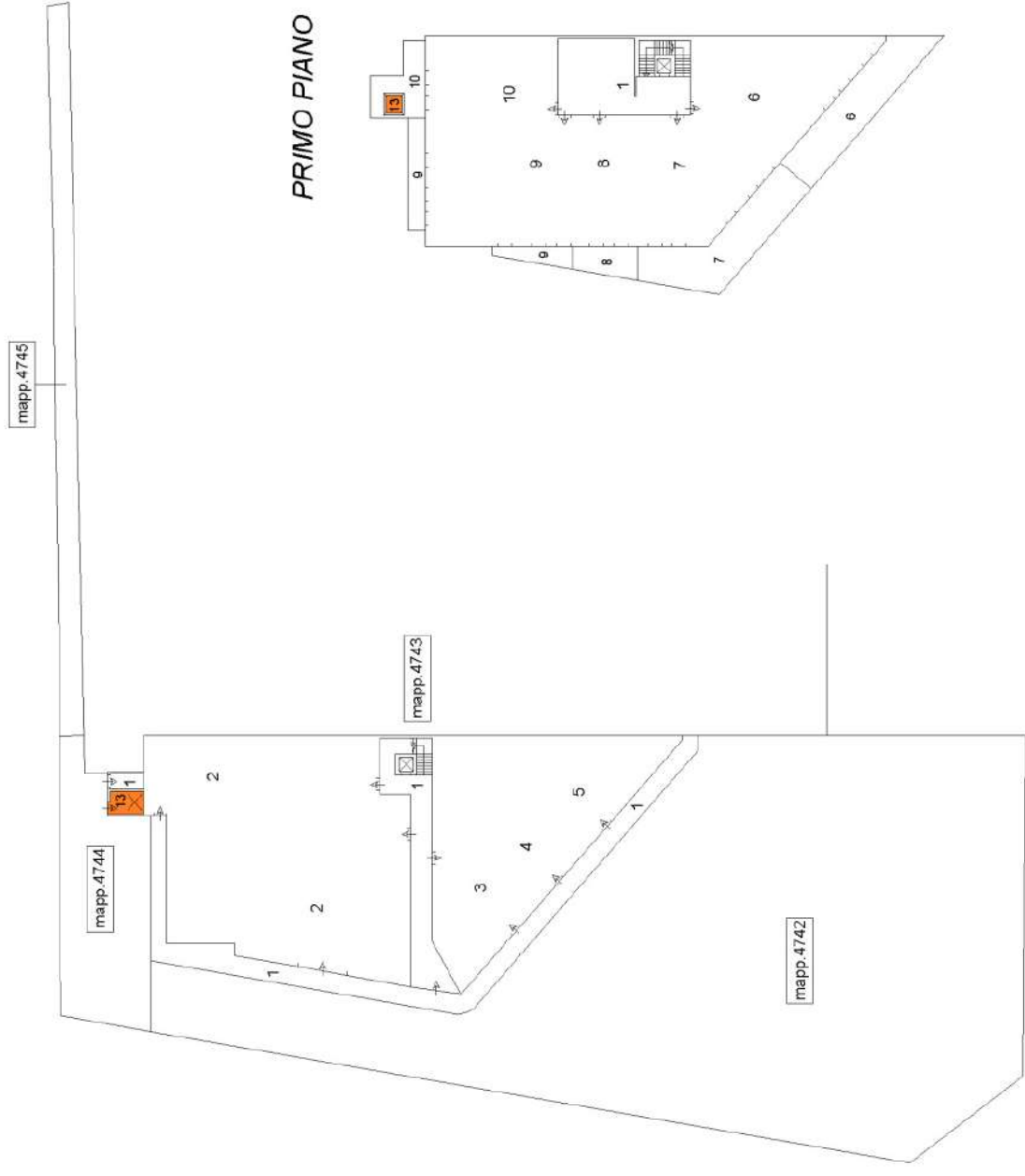

PIANO TERRENO

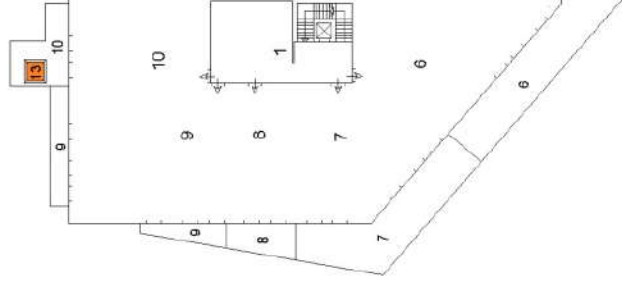

PRIMO PIANO



SECONDO PIANO

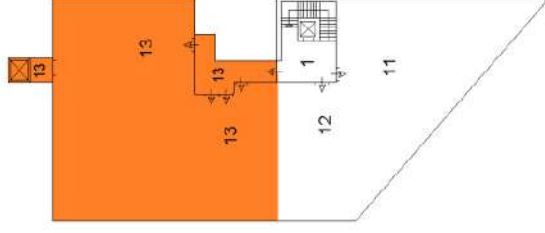

Identificativi Catastali:
Sezione: M0
Foglio: 7
Particella: 4743
Subalterno: 13

Compilata da:
Oprandi Rinaldo
Iscritto all'albo:
Geometri
Prov. Bergamo N. 2294

Scheda n. 1 Scala 1:200

PIANO SECONDO
H 2,73

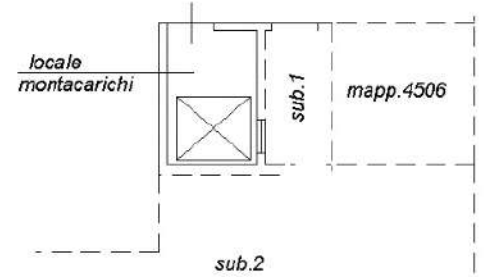
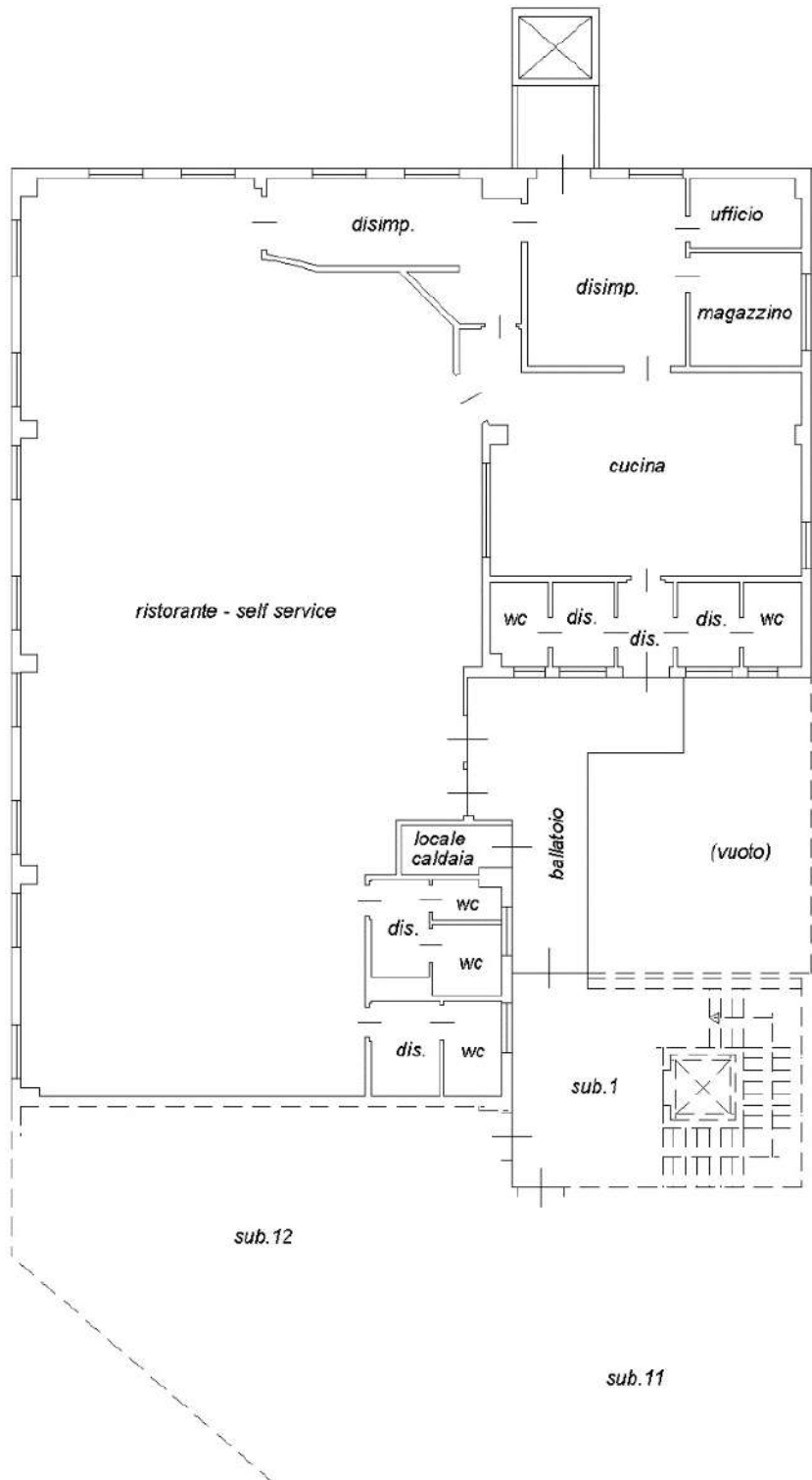

PIANO TERRENO

