

TRIBUNALE DI MASSA

SEZIONE ESECUZIONI IMMOBILIARI

ESECUZIONE IMMOBILIARE N. 117/2019 R.G.E.

UNIPOL BANCA S.P.A.

Contro

G. E. Dott.ssa ELISA PINNA

**RELAZIONE DI CONSULENZA TECNICA
D'UFFICIO**

C.T.U. Arch. LIVIA MASCAGNI

ALLEGATO 1

DOCUMENTAZIONE FOTOGRAFICA



VISTA AEREA



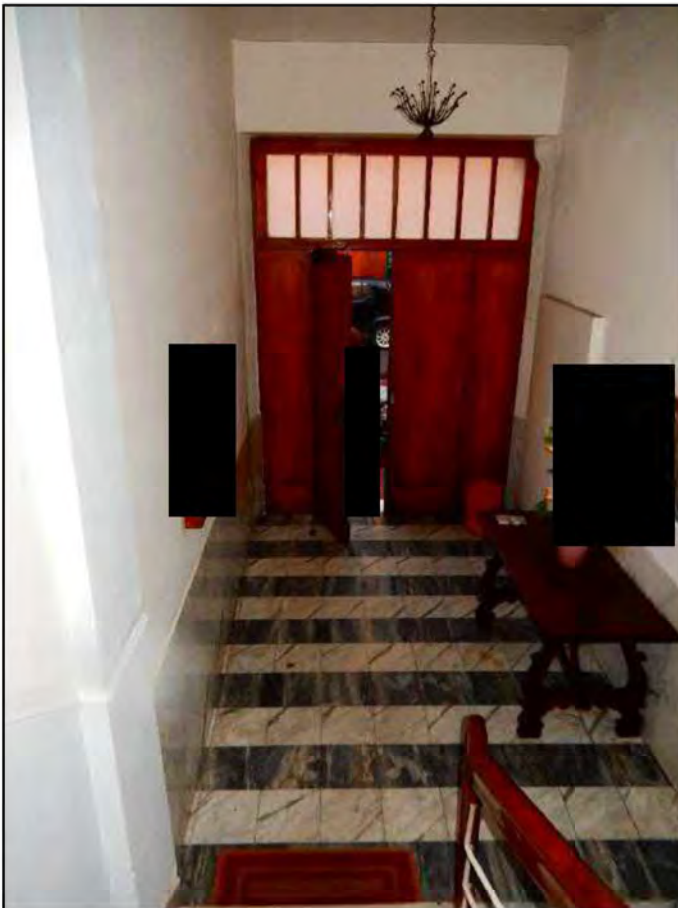
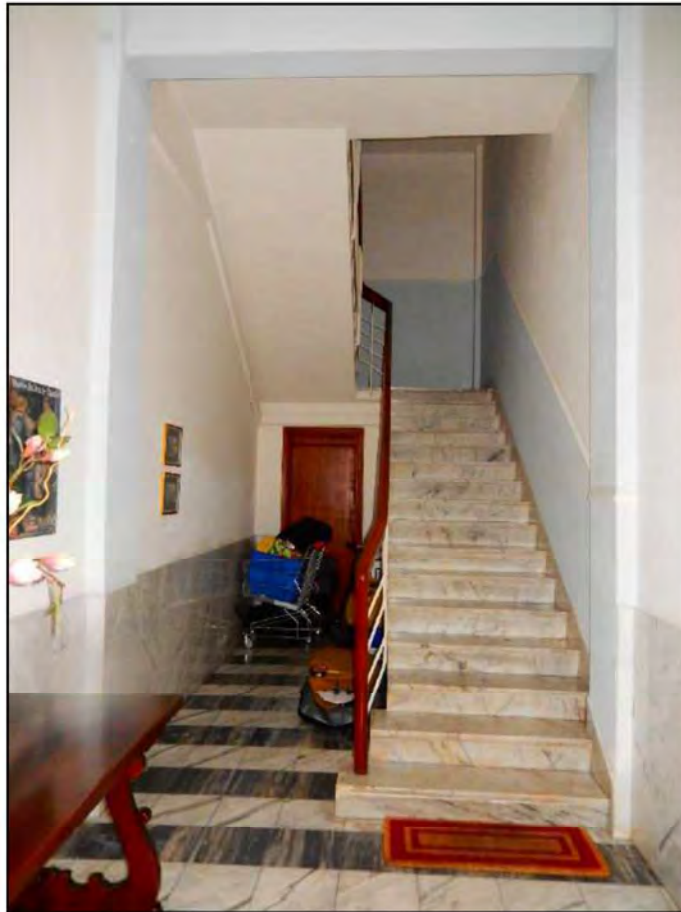

ANDRONE INGRESSO



INGRESSO



DISIMPEGNO



CUCINA



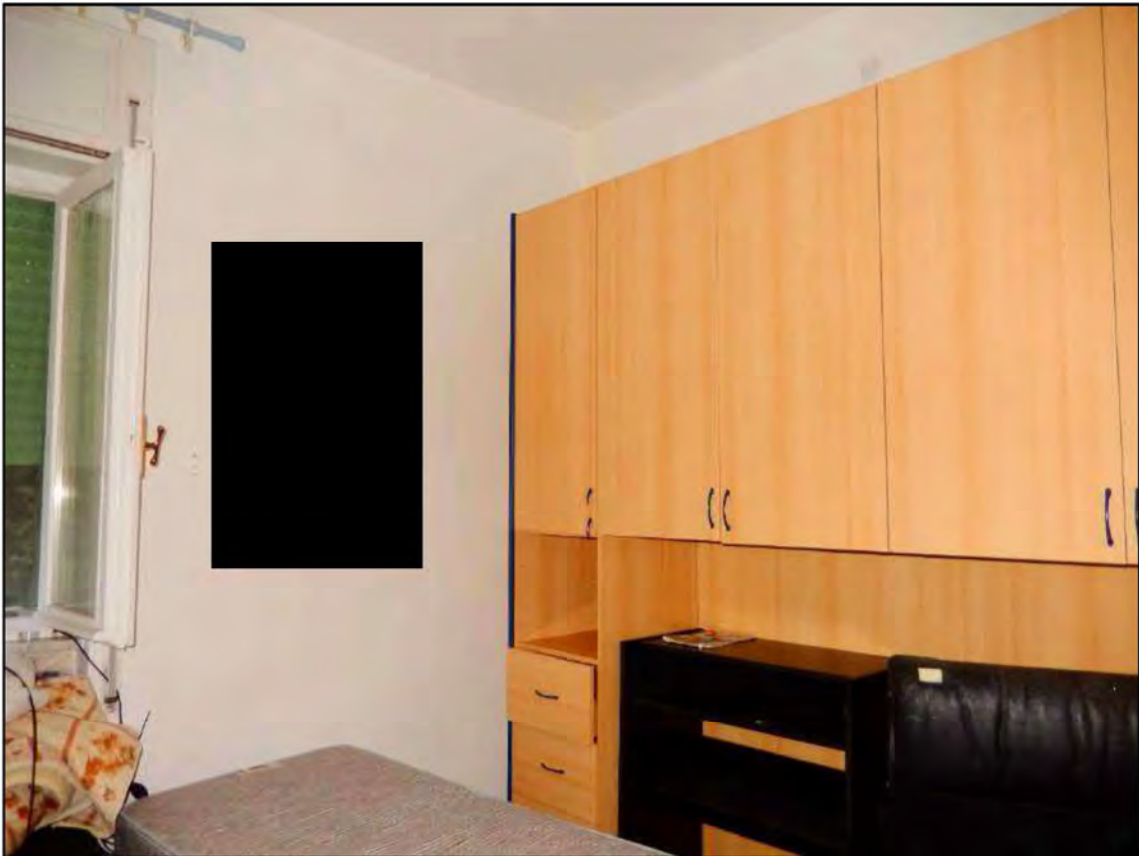

CAMERA CON BAGNO





BAGNO





BAGNO



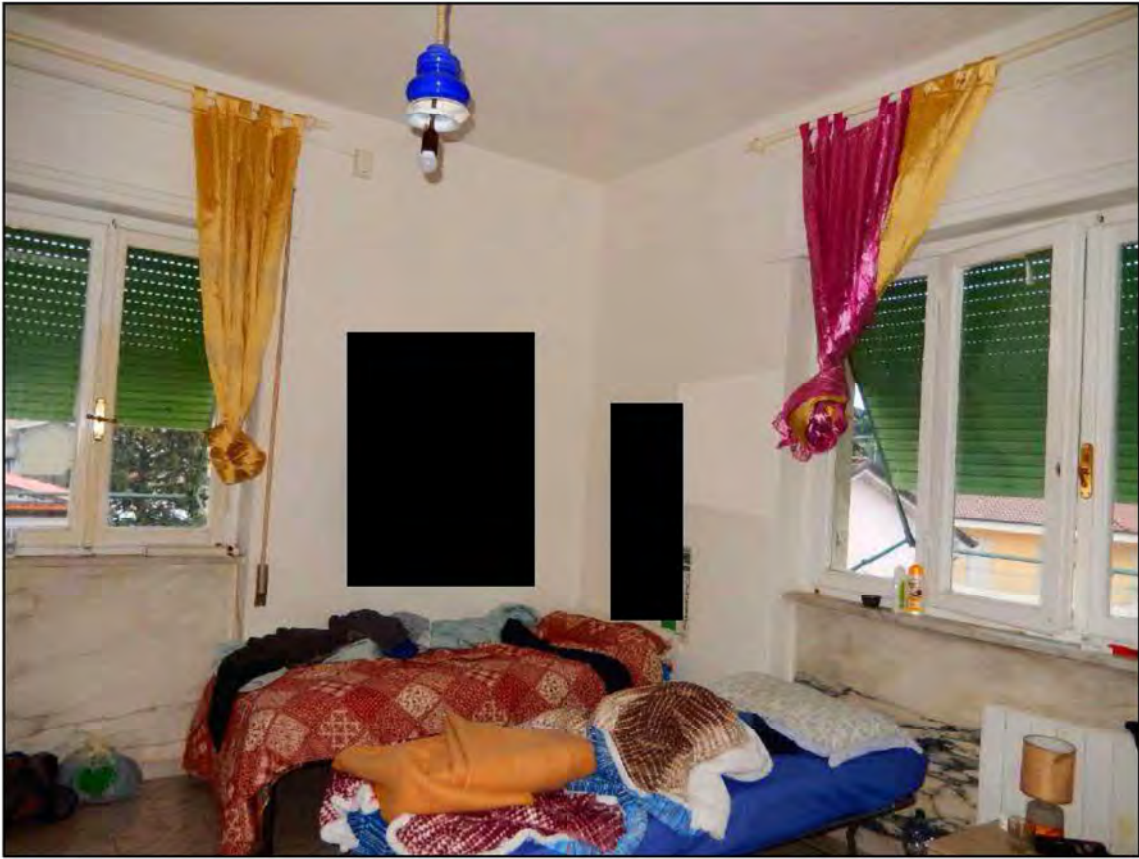

CAMERA





CAMERA



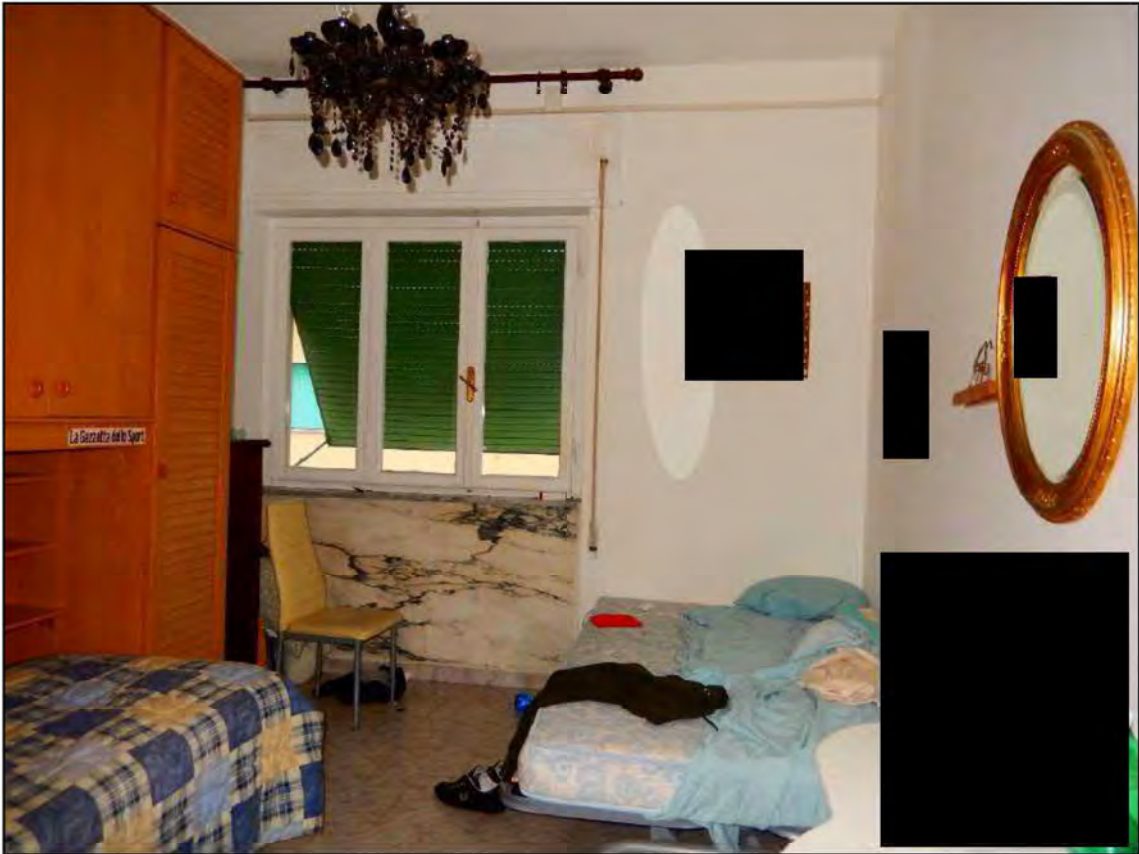

CAMERA

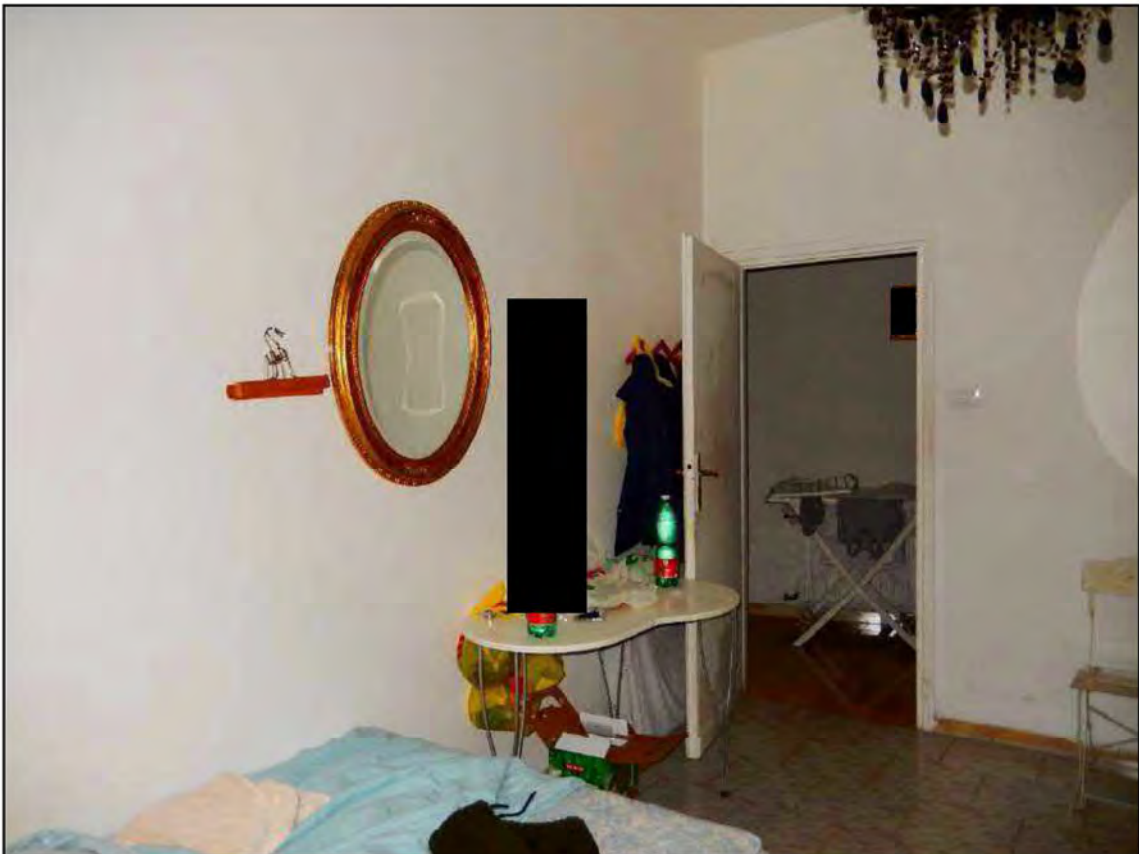



SOGGIORNO





SOGGIORNO





BALCONE





TERRAZZA A TETTO





TERRAZZA A TETTO

