

VISTA AEREA CON LOCALIZZAZIONE DELL'IMMOBILE OGGETTO DI PERIZIA

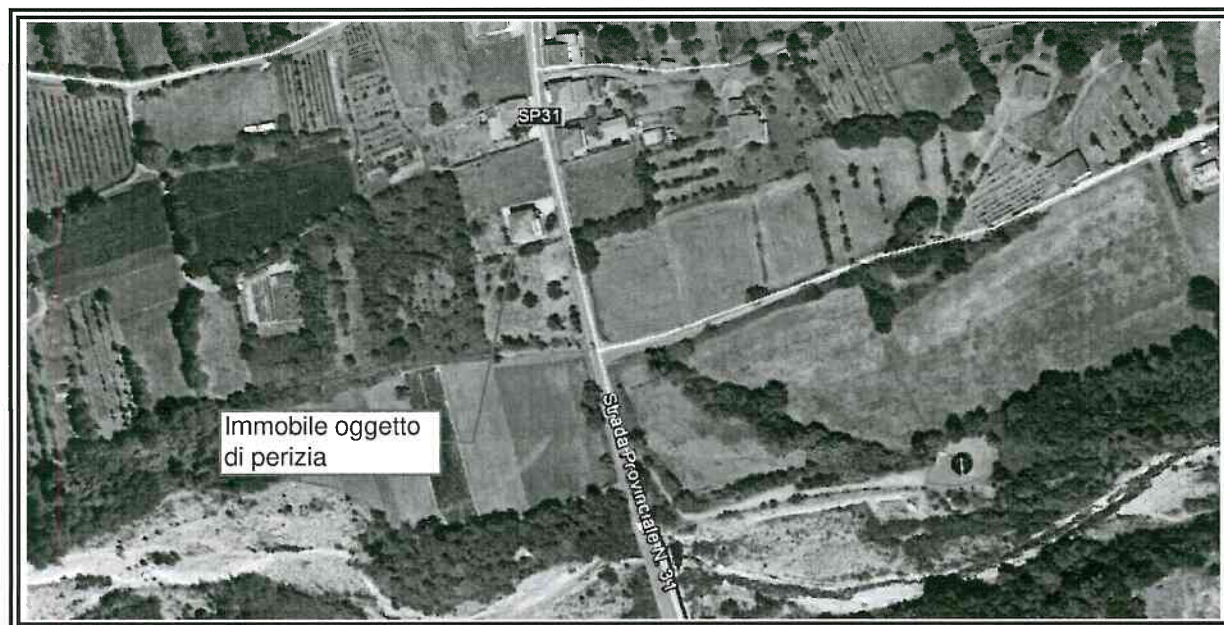

VISTA RAVVICINATA



Direzione Provinciale di Massa Carrara Ufficio Provinciale - Territorio - Direttore TIZIANA D'AMBROSIO

Vis. ord. (1.00 euro)

STRALCIO MAPPA CATASTALE
Comune di Mulazzo
Foglio 13 mappale 535 sub 3



1 Particella: 535

E=1572800

N=1907700

PLANIMETRIA DELL'IMMOBILE
Scala 1/100

PIANO TERRA

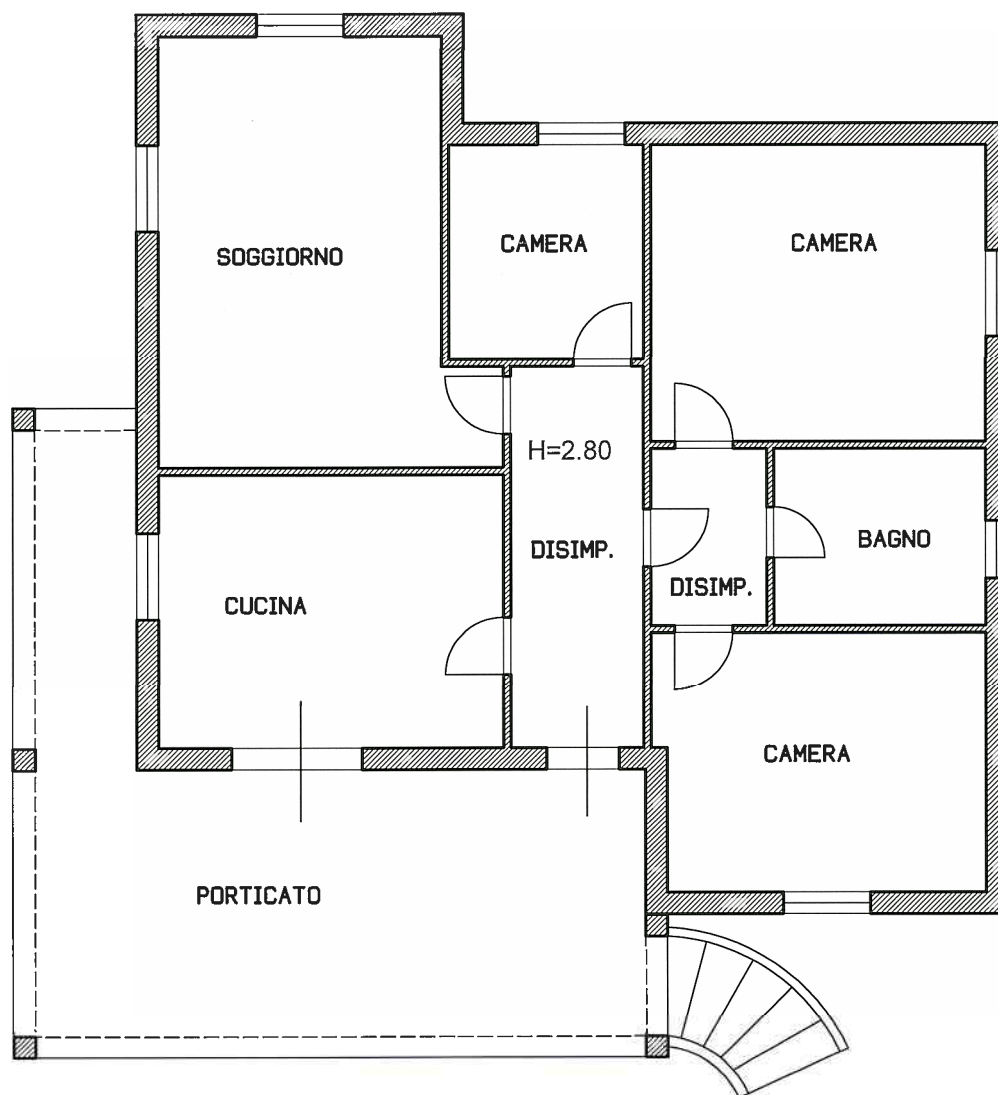

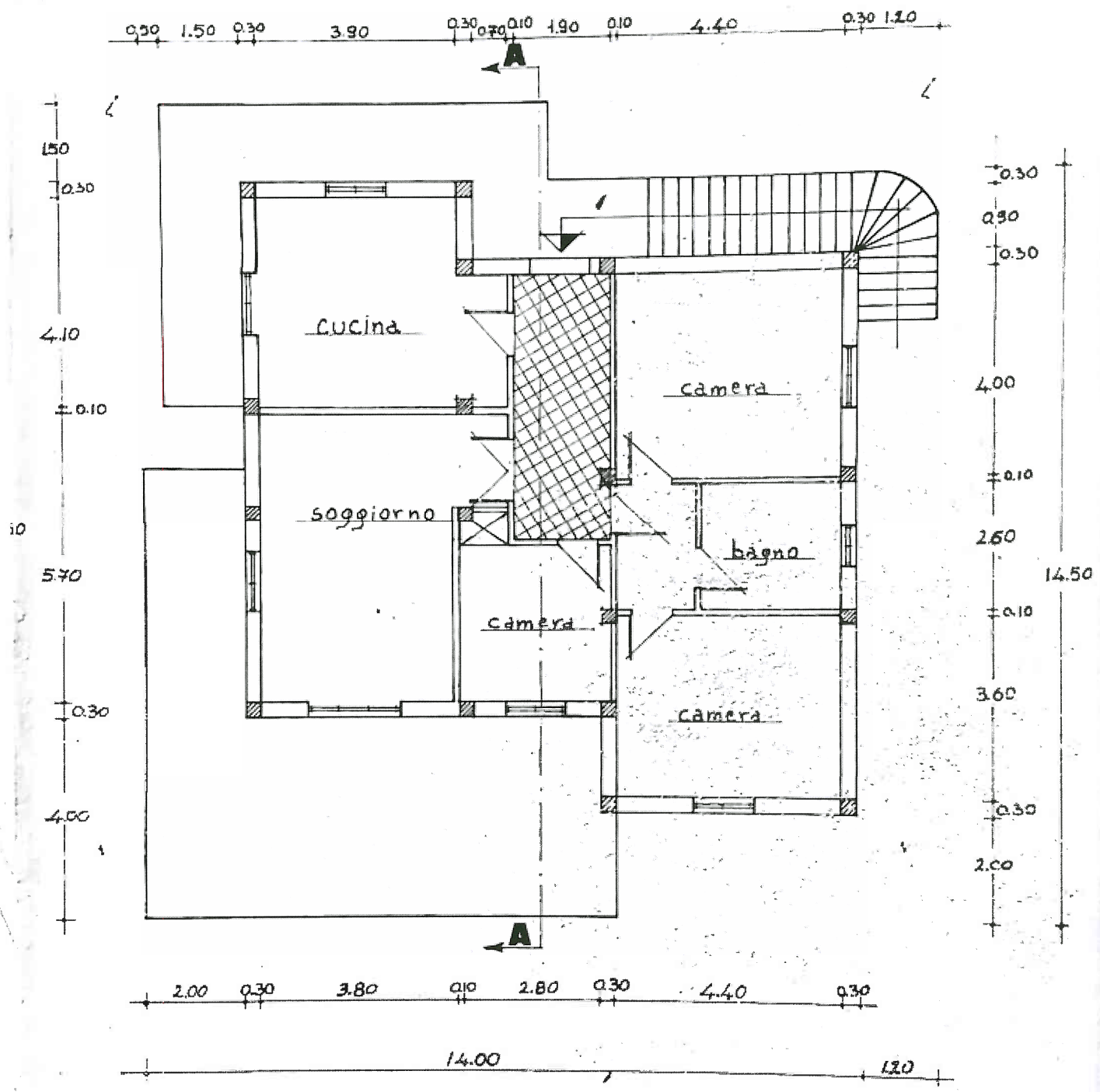

PIANTA PIANO PRIMO.

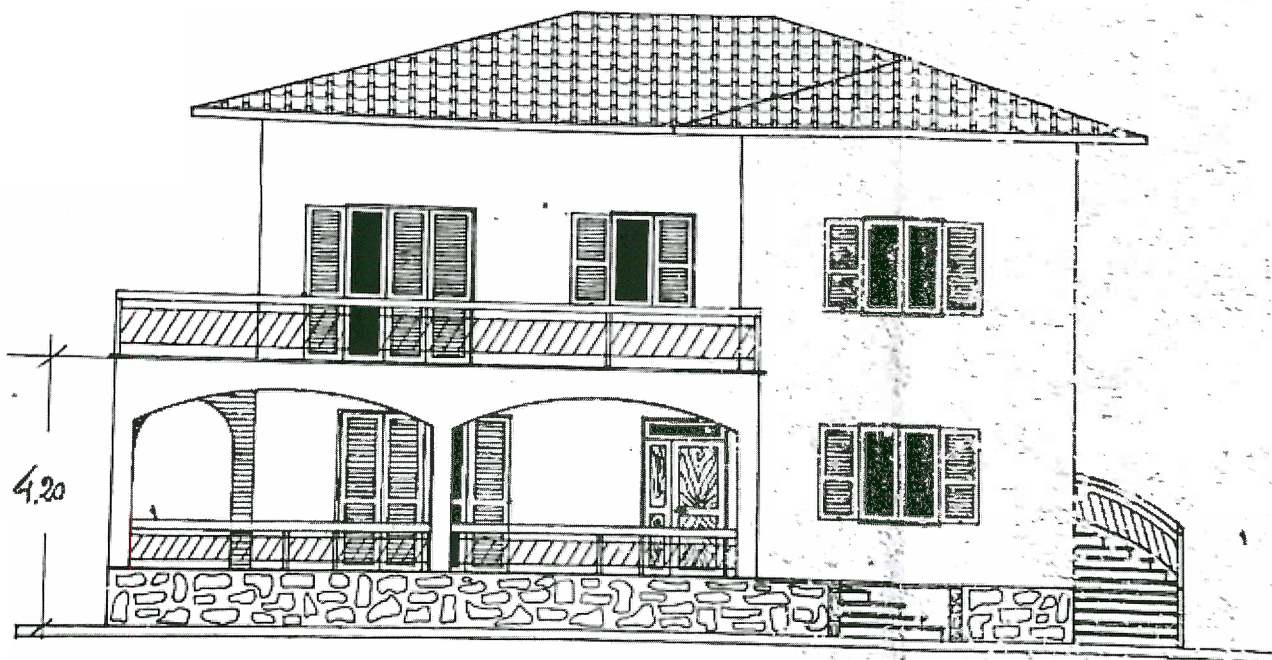

PROSPETTO EST

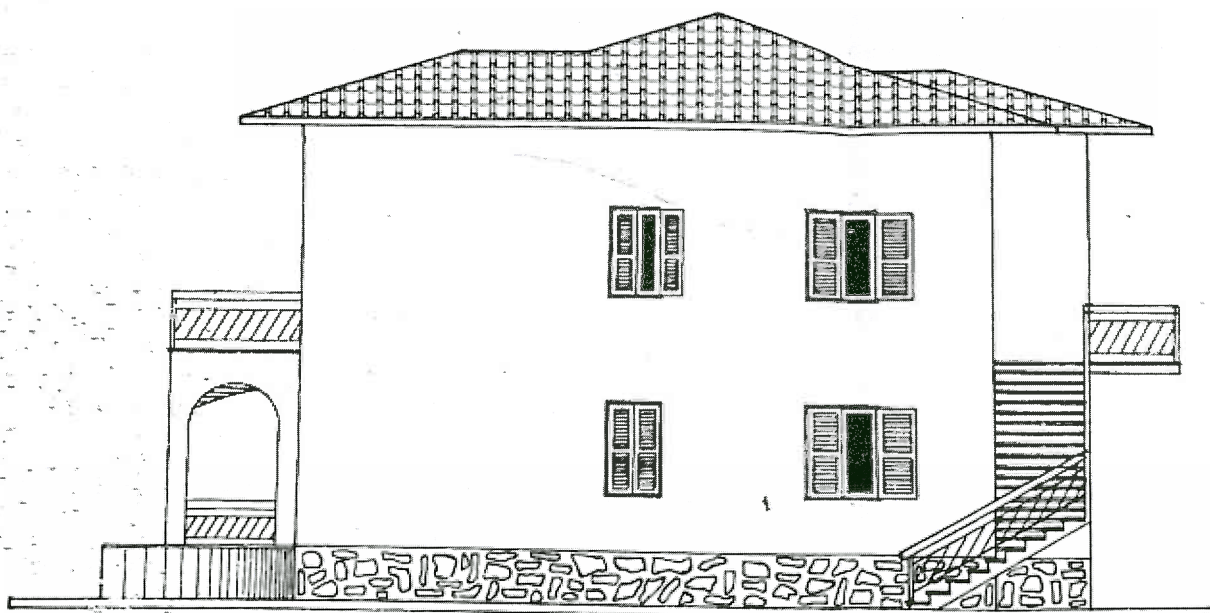

PROSPETTO NORD

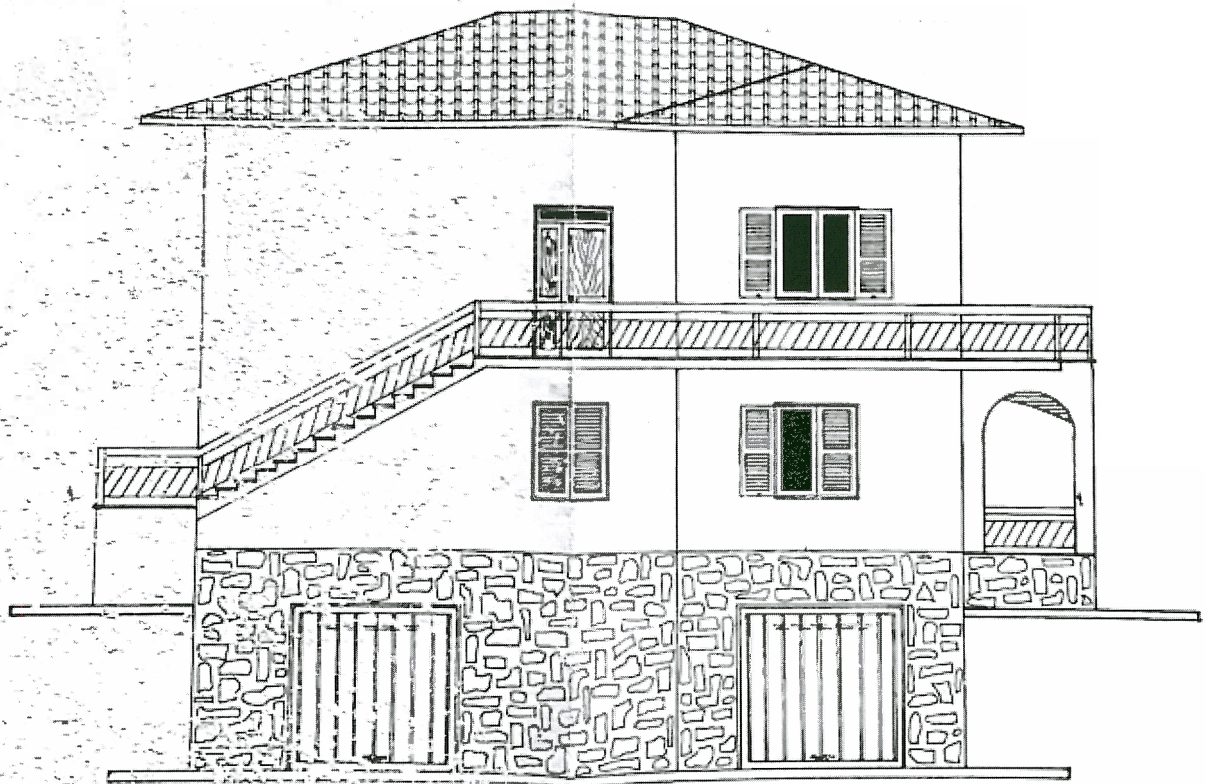

PROSPETTO OVEST

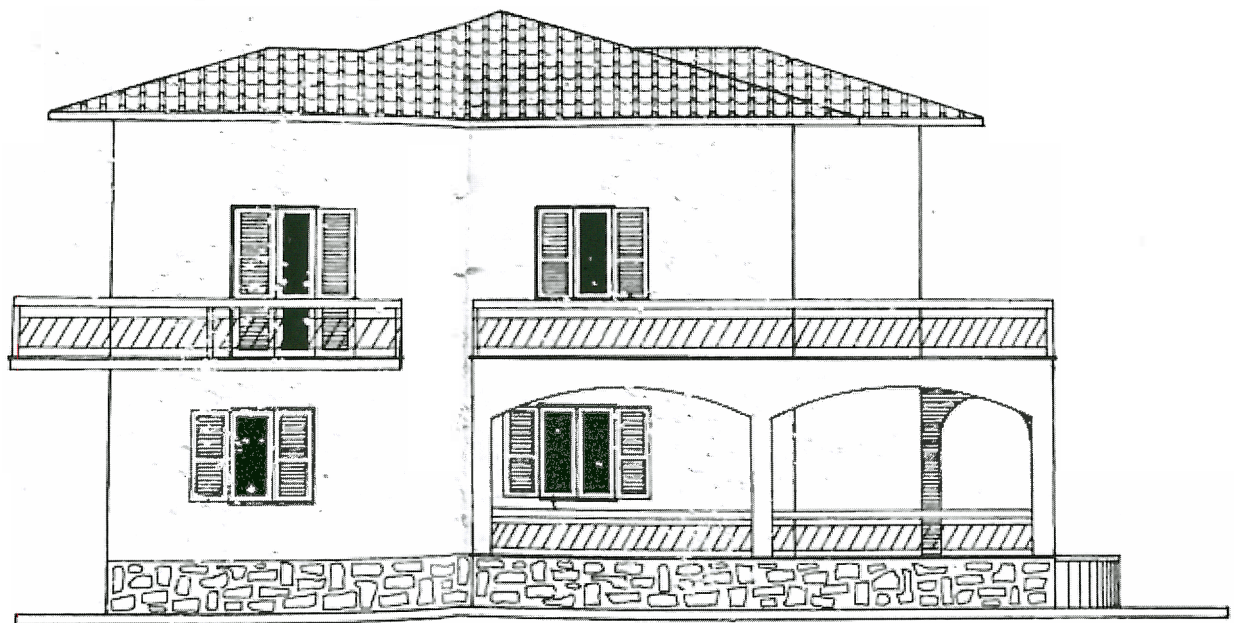

PROSPETTO SUD

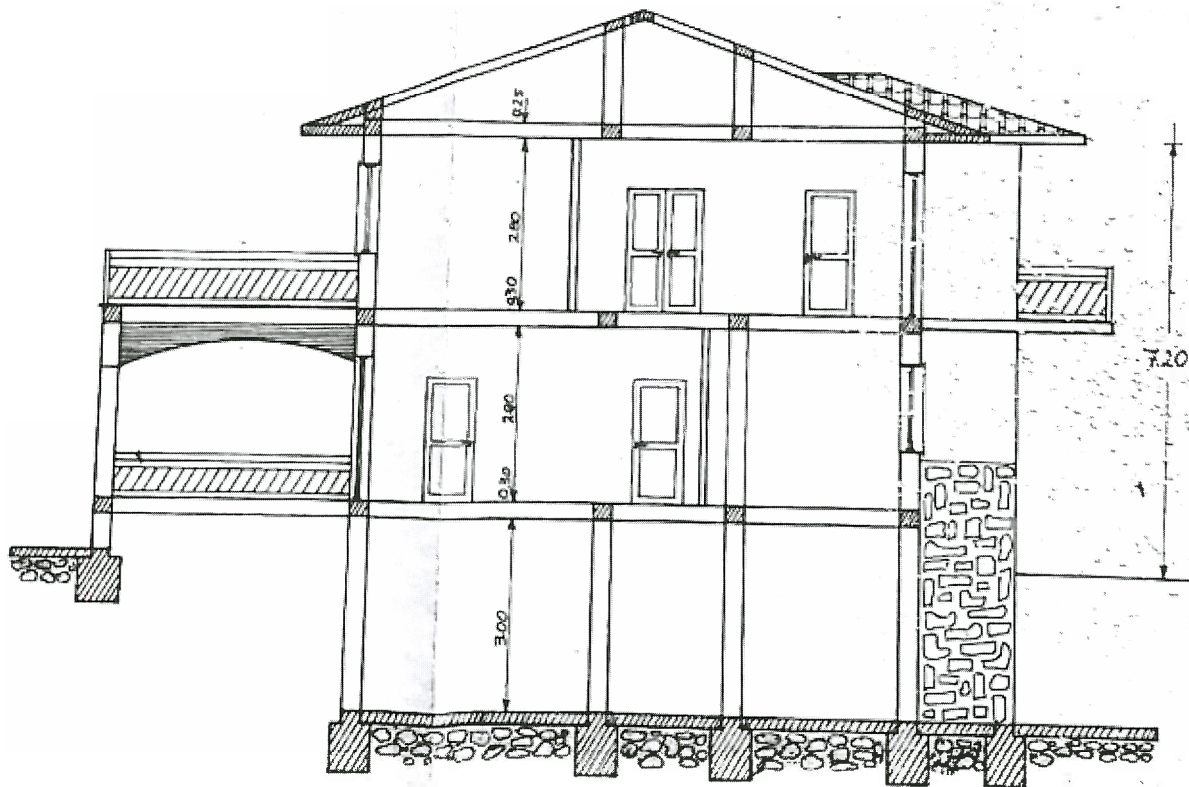

SEZIONE A-A

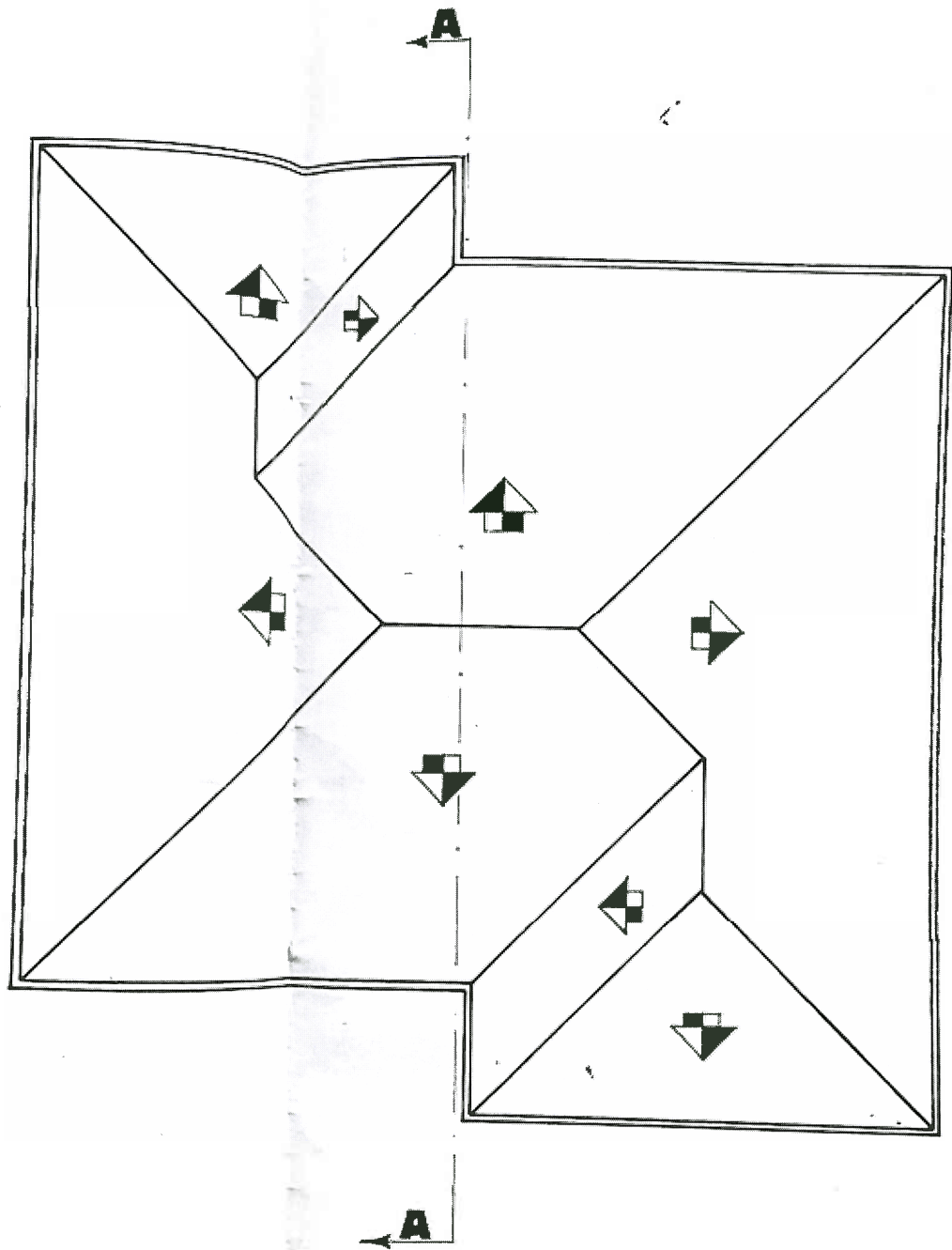

PIANTA DELLA COPERTURA