

TRIBUNALE DI BELLUNO

Procedimento di esecuzione immobiliare n° 22/2017 R.G. Esec.

Oggetto:

Consulenza Tecnica d'Ufficio

LOTTO 1

Aldo Kratter
ORDINE ARCHITETTI PROV. UD
N. 1948

Giudice esecutore : dott. Fabio Santoro
C.T.U. : arch. Aldo Kratter
Data giuramento : 15.11.2017
Data consegna : 19.03.2018
Udienza : 17.04.2018



ortofoto con mappa

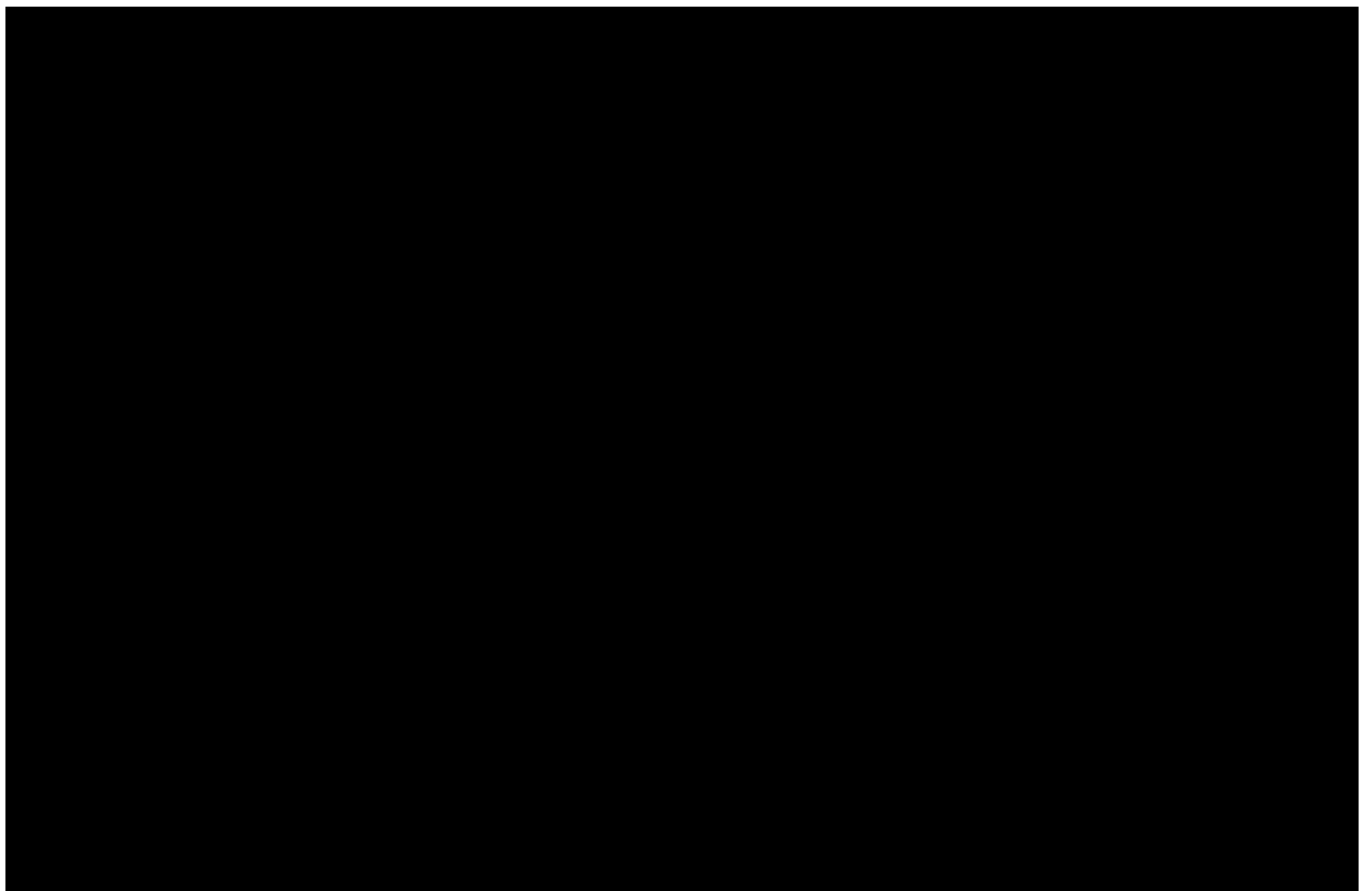

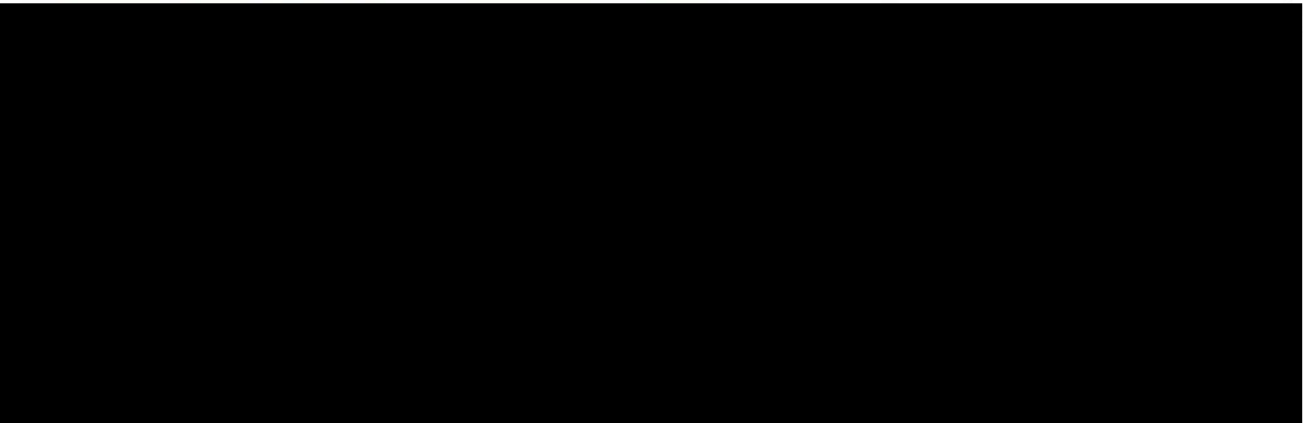

prospetto sud



prospetto nord





prospetto sud- ovest



prospetto sud - est



ingresso e giardino part. 516

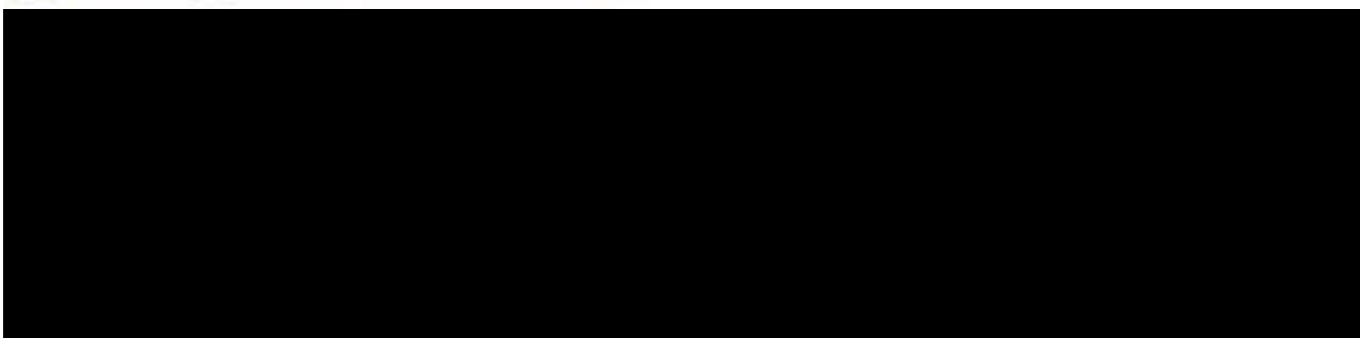

cantine





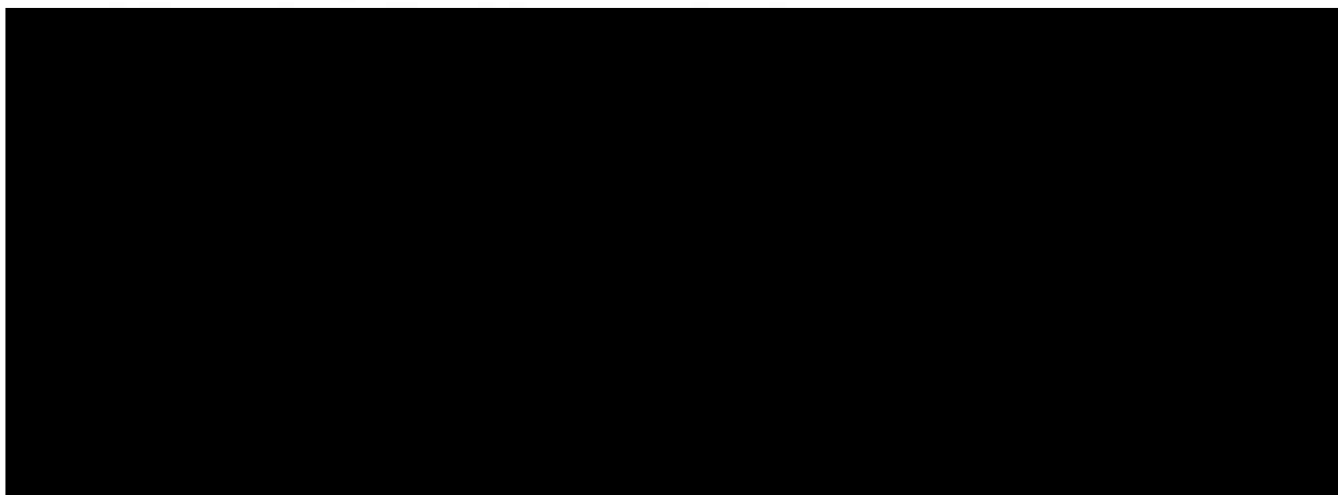

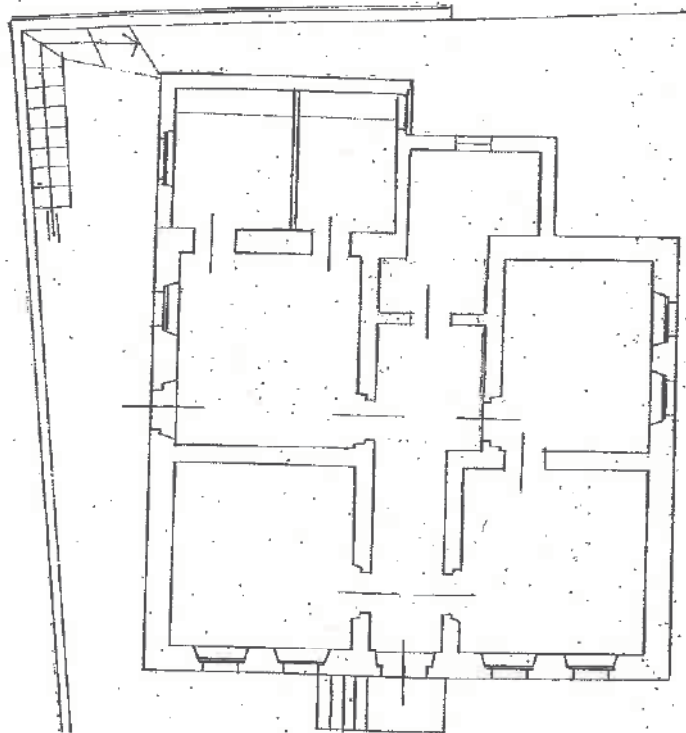

pianta stato reale dei luoghi – piano terra

PIANTA PIANO SEMINTERRATO
(H=1.80)

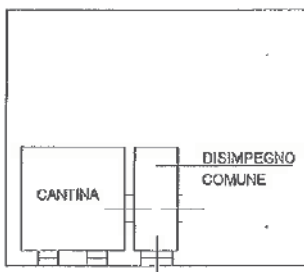

PIANTA PIANO SEMINTERRATO
(H=1.80)

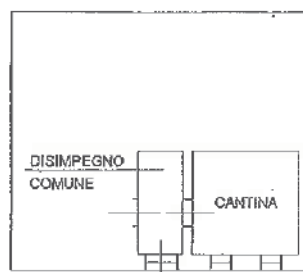

pianche sub 3 e 7 depositate all'Ufficio Catastale di Belluno

PIANTA PIANO TERRA
(H=2.50)

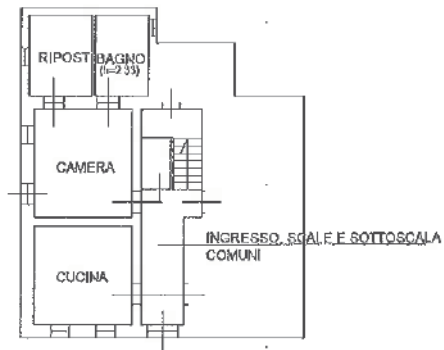

PIANTA PIANO TERRA
(H=2.50)

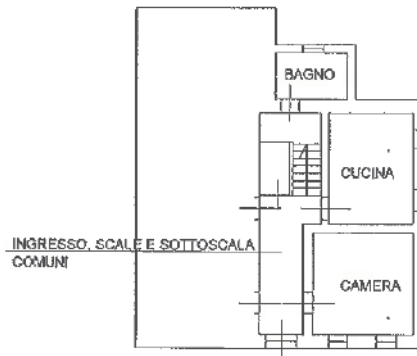

piante sub 4 e 8 depositate all'Ufficio Catastale di Belluno

PIANTA PIANO TERRA
(Con sviluppo della corté)

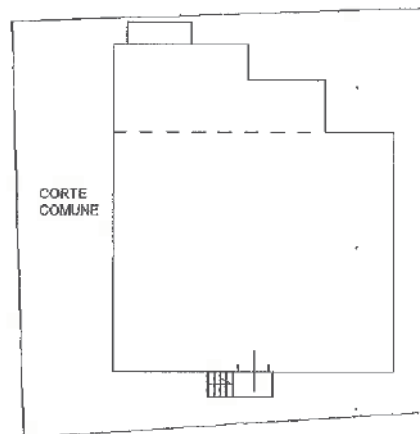

Planimetria della corte comune depositate all'Ufficio Catastale di Belluno

TRIBUNALE DI BELLUNO

Procedimento di esecuzione immobiliare n° 22/2017 R.G. Esec.

Oggetto:

Consulenza Tecnica d'Ufficio

LOTTO 2

Giudice esecutore : dott. Fabio Santoro
C.T.U. : arch. Aldo Kratter
Data giuramento : 15.11.2017
Data consegna : 19.03.2018
Udienza : 17.04.2018



ORDINE ARCHITETTI PROV. UD
N° 1948

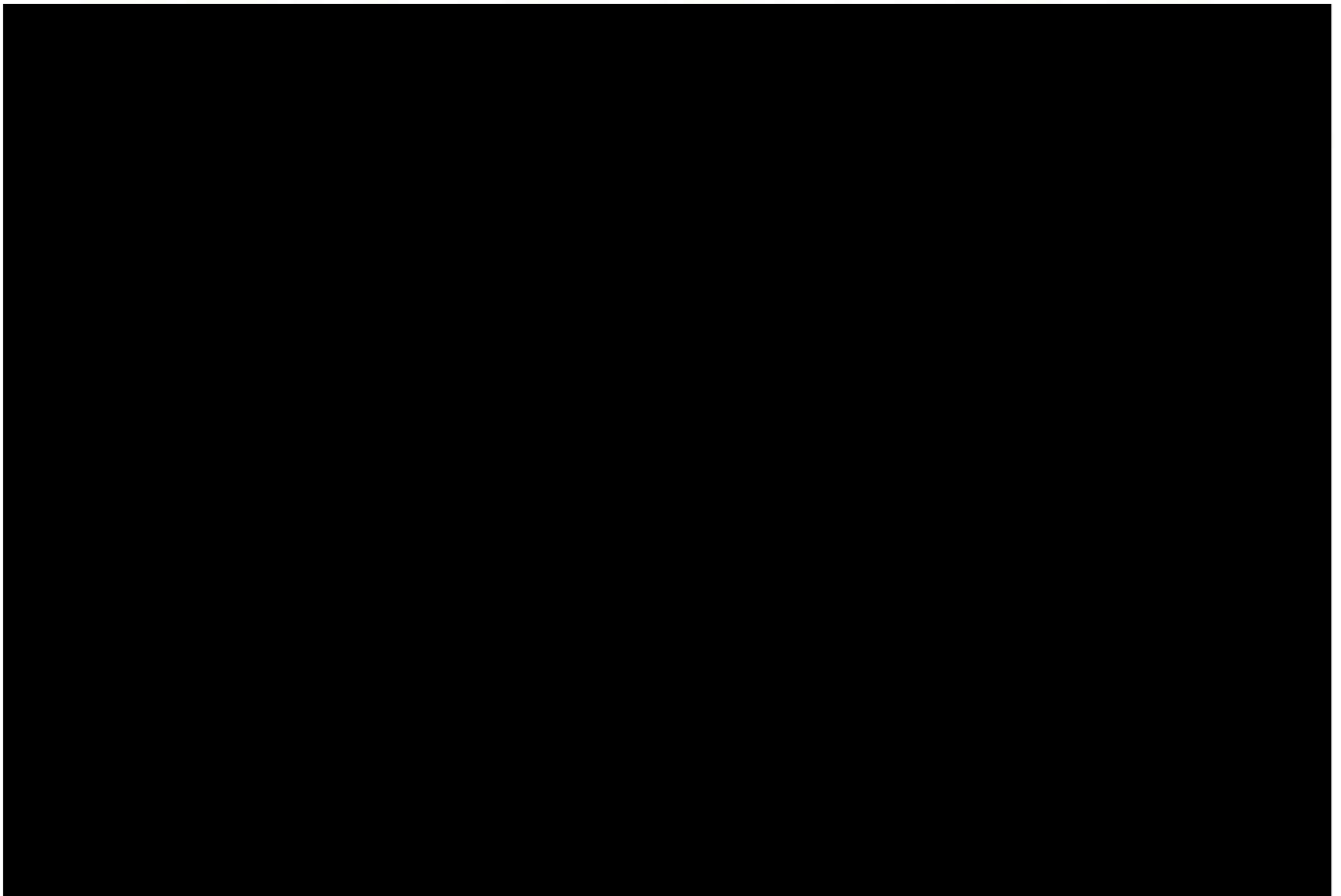

corvallis
PROVA DI RECUPERO

ortofoto con mappa

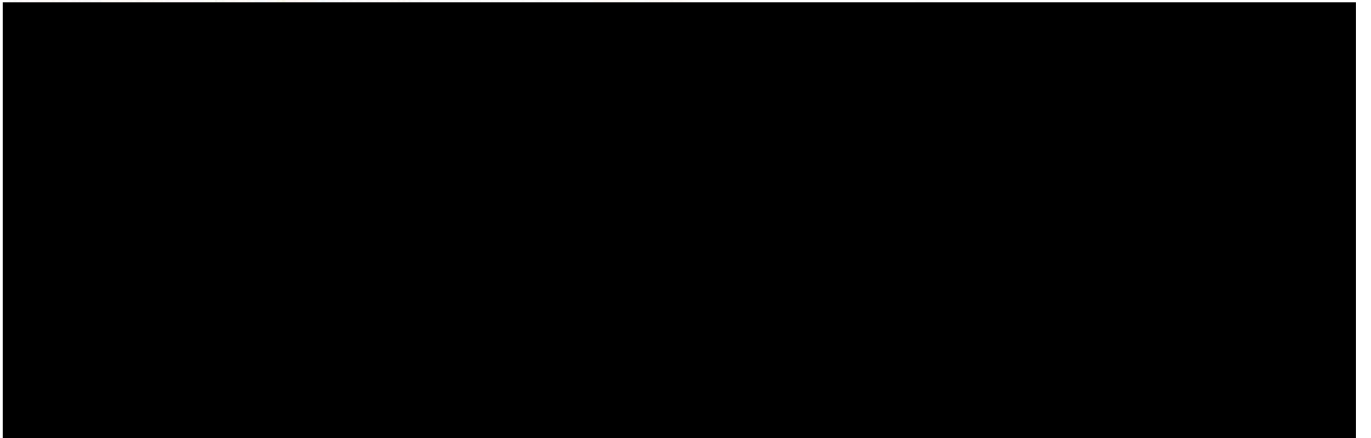



prospetto sud



prospetto nord





prospetto sud- ovest



prospetto sud - est



ingresso e giardino part. 516

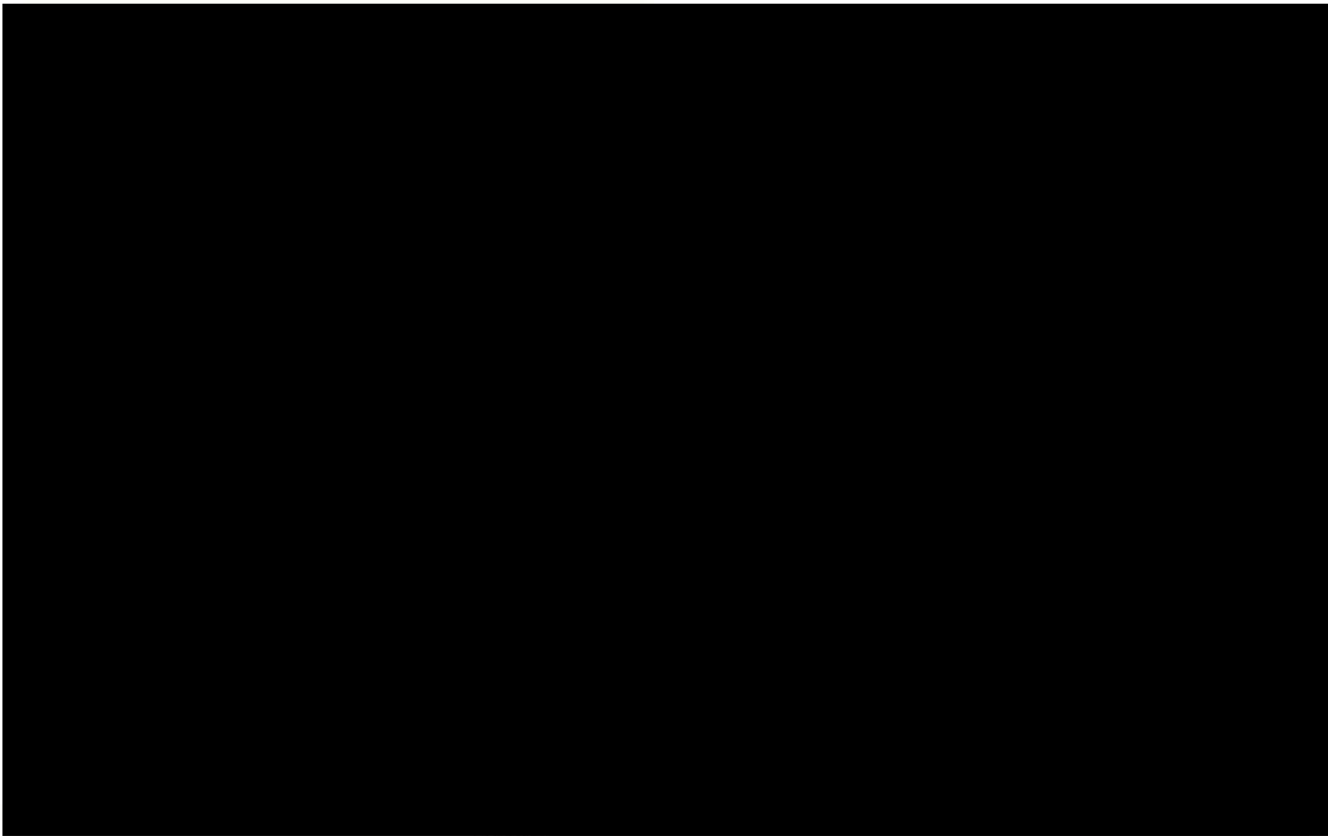





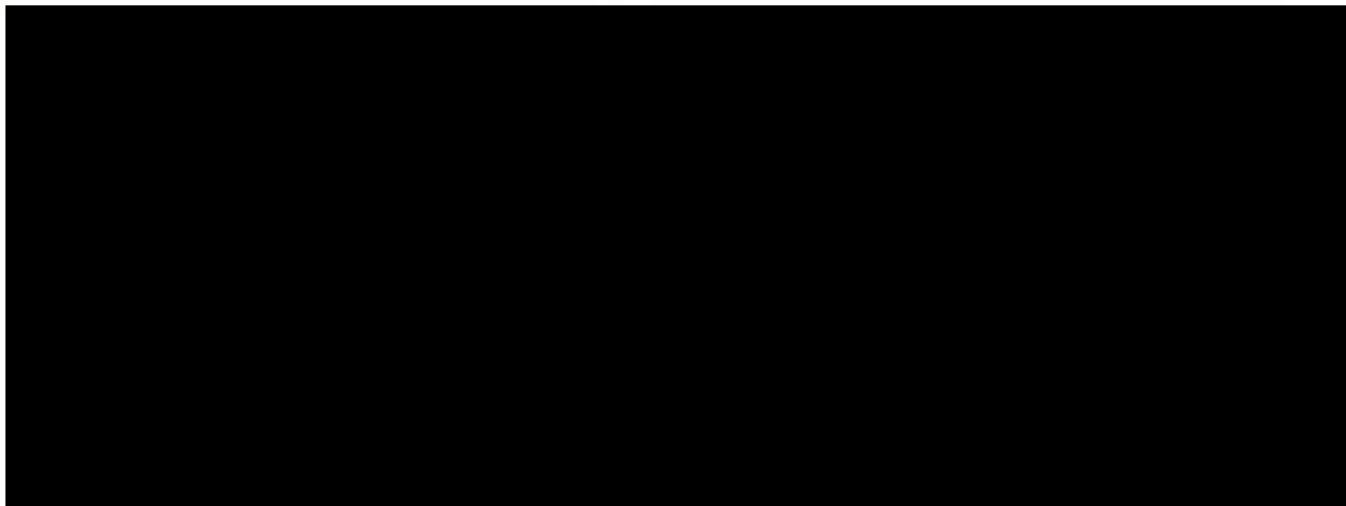

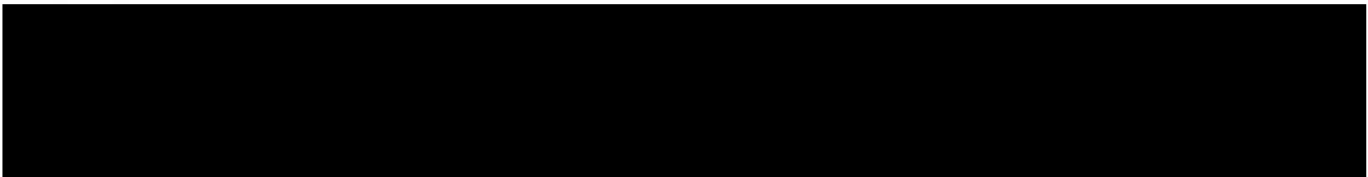

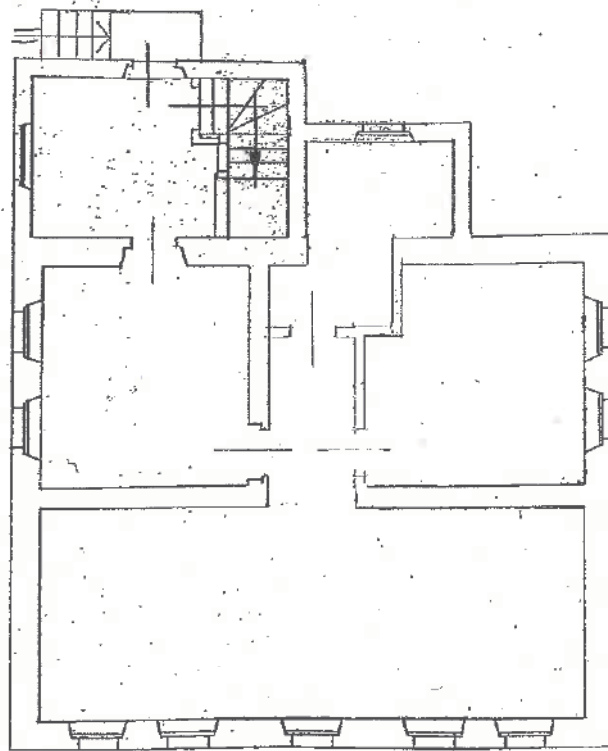

pianta stato reale dei luoghi – piano primo

PIANTA PIANO PRIMO
(H=2.37)

PIANTA PIANO PRIMO
(H=2.37)

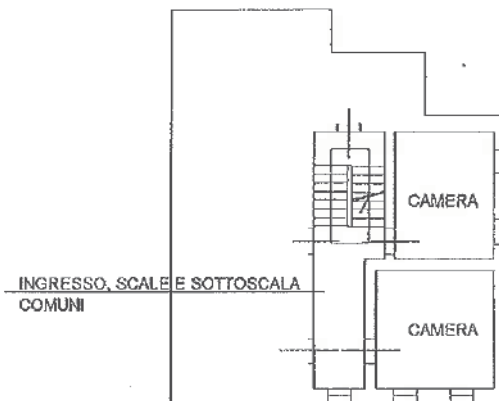
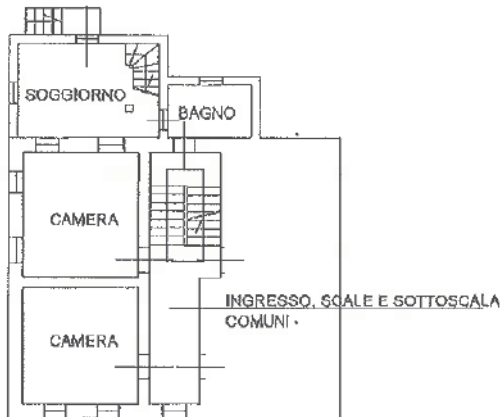

piante sub 5 e 9 depositate all'Ufficio Catastale di Belluno

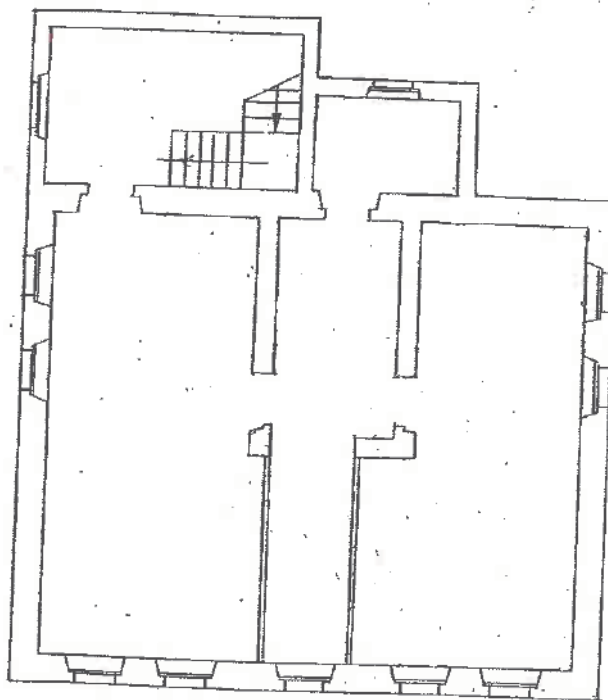

pianta stato reale dei luoghi – piano secondo

PIANTA PIANO SECONDO
(Hm=2.55)

PIANTA PIANO SECONDO
(Hm=2.55)

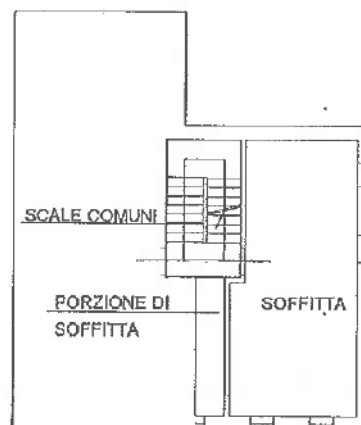
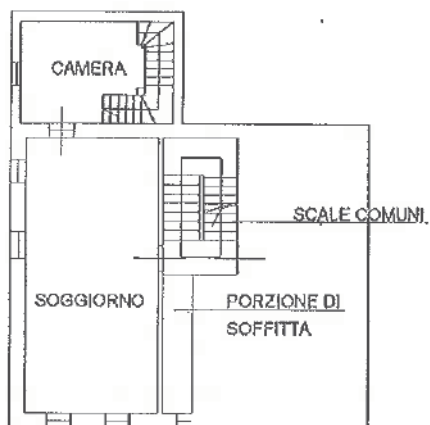

piante sub 6 e 10 depositate all'Ufficio Catastale di Belluno

PIANTA PIANO TERRA
(Con sviluppo della cortè)

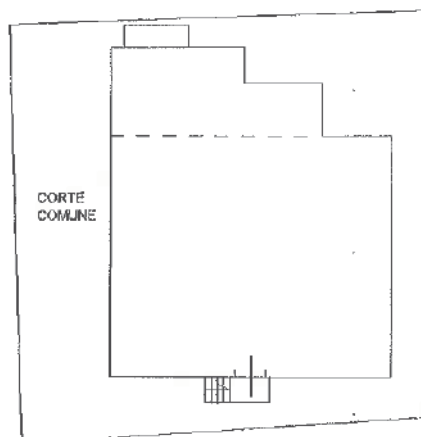

Planimetria della corte comune depositate all'Ufficio Catastale di Belluno

